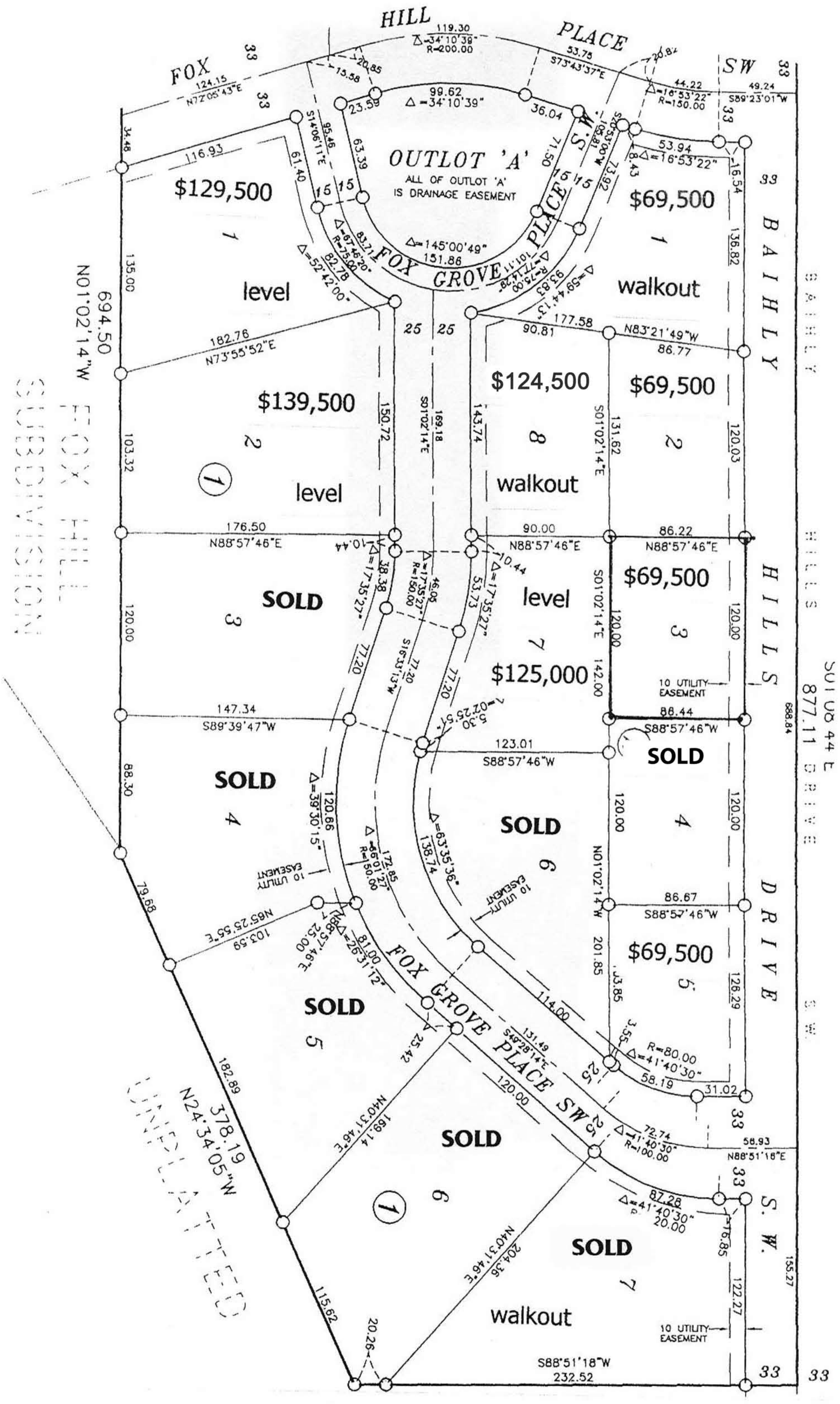FOX HILL FOURTH SUBDIVISION